

PLAT OF SURVEY

FOR:
KATHY & CHRIS WESTFALL

LOT 9, R.G. RICHARDSON'S ADDITION
VILLAGE OF WEST UNITY, WILLIAMS COUNTY, OHIO
OCTOBER 03, 2020 ORDER NO. 200804

This plat of survey has been received for record by the Williams County Engineer's Office and recorded in Volume 10V of the Survey Records, Page 119.

LEGEND:

- ⊕ MONUMENT BOX
- SET 5/8" X 30" REBAR WITH ORANGE CAP STAMPED INBOUNDS OH #8757
- (R) RECORD DISTANCE OR BEARING
- (M) MEASURED DISTANCE OR BEARING

James F. Stevenson
Ohio Registered Surveyor No. 8757
14222 Grass Lake Road
Camden, MI 49232
Office: 209-628-5141
Email: jamie@inbounds.pro

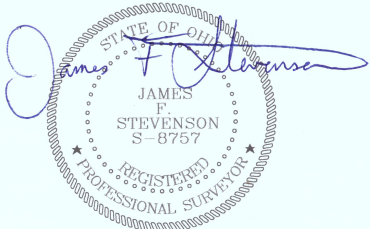

I hereby certify that we have surveyed the hereon depicted parcel in the field and have found or set survey markers as shown. This survey was made without benefit of a Title Report and is subject to any additional items which might be disclosed by such a report.

INBOUNDS SURVEYING, LLC

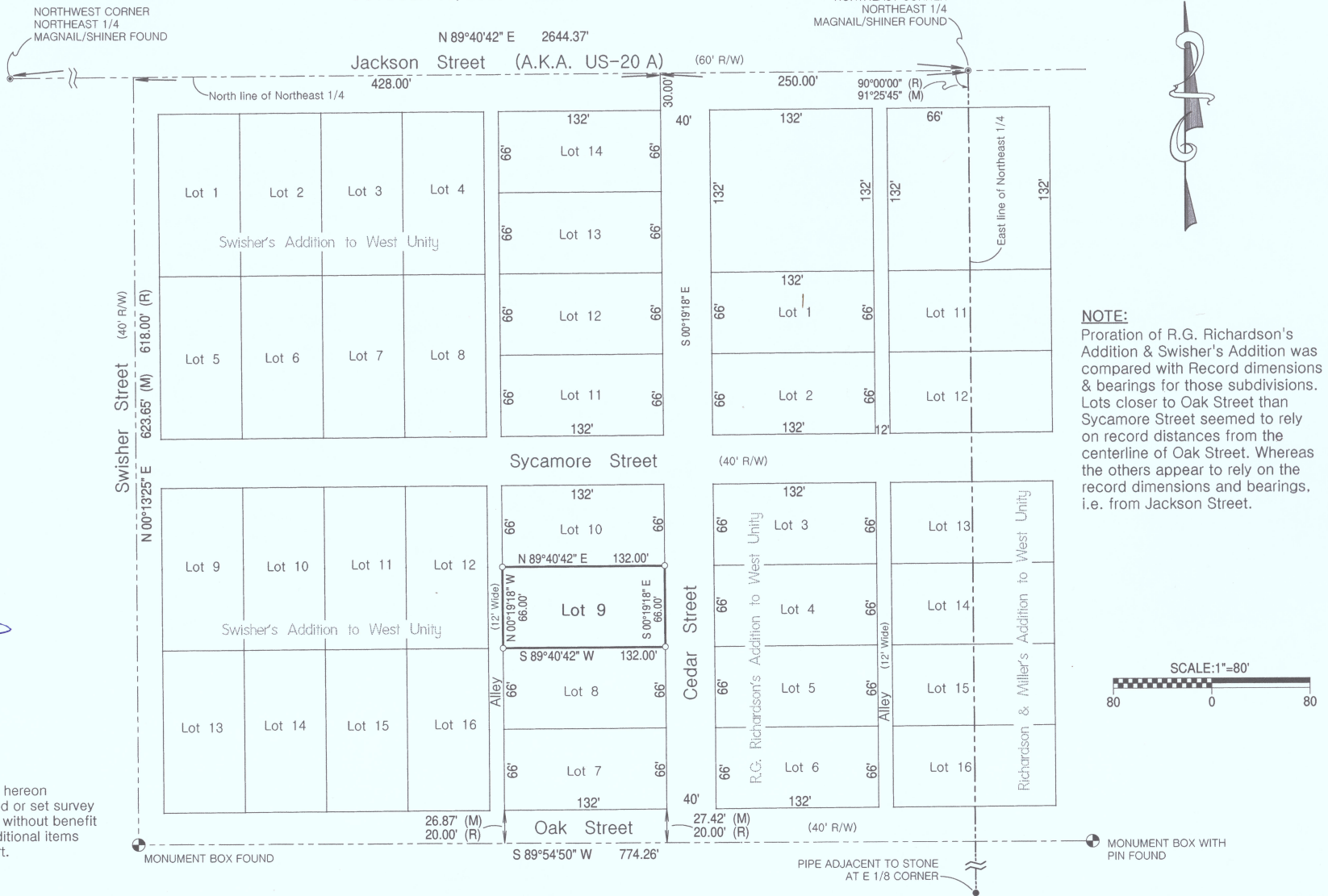

NOTE:
Proration of R.G. Richardson's Addition & Swisher's Addition was compared with Record dimensions & bearings for those subdivisions. Lots closer to Oak Street than Sycamore Street seemed to rely on record distances from the centerline of Oak Street. Whereas the others appear to rely on the record dimensions and bearings, i.e. from Jackson Street.